



OAKLAND FAMILY SERVICES

2013 Annual Report

BUILDING BRIGHTER FUTURES

Inside and out.

Was there a time in your life when someone helped you build a brighter future?

Oakland Family Services has been responding to the needs of individuals and families in our community for 93 years.

As we have talked to our many supporters and constituents over the past year, we are inspired by the response and the compassion of the community:

- *New volunteers applying their passion and their skills to further the work of the agency;*
- *Individuals helping to spread the word by bringing people together to hear about the impact Oakland Family Services has on lives in our community, and*
- *Clients sharing their inspiring stories of hope and brighter futures*

In 2013 these efforts and others have helped Oakland Family Services build sustainability within the organization so that we can continue to build resilience in individuals and in the community we serve... building inside and out. The family is the cornerstone of the community. Our mission is to provide individuals and families the opportunity to build brighter futures.

Last year, through the generous support of our donors and volunteers, Oakland Family Services touched the lives of more than 35,000 individuals. Our programs helped children succeed in school; prevented child abuse and neglect; helped individuals recover from depression, anxiety and addiction; and assisted older adults to reconnect with the joy in life.

This report describes the many programs Oakland Family Services offers and their impact on the individuals we serve. It celebrates everyone who makes this work possible. Together, we are building a brighter future one person at a time.

With deep gratitude and heartfelt thanks,

ALAN C. JOHNSON
Chairman, Board of Directors

MICHAEL EARL
President & CEO

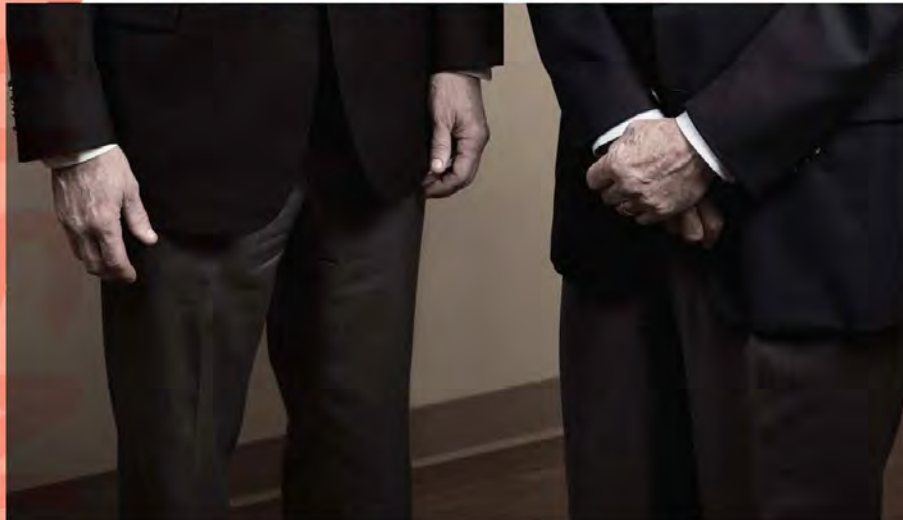

PREVENTION

Helping families in crisis, strengthening parent-child relationships, and preventing child abuse and neglect.

At 27 months old, Ned was still largely nonverbal. "He couldn't tell us what he needed and we did not understand him," states Sharon. Ned would get angry with intense outbursts and was often reduced to tears. "Where had my sweet boy gone? It was frightening...what did this mean for Ned? I didn't know how to help him." Then Sharon learned about, and called, Early On.

Early On is a family-focused program that assesses children birth to three for developmental delays and works with the families of children with a delay. Developmental delays can seriously impact a child's success academically and in other areas of functioning, and consequently lead to poorer life outcomes in adulthood. With early intervention, delays can be overcome and children can enter school with the skills they need to succeed.

Ned was assessed to have a speech delay. A Developmental Specialist with the Early On program became involved immediately. Sharon began to see results after the very first session. As well as the developmental activities during the session, the family was provided with resources, tips and fun activities to continue work between visits. "It was truly wonderful to witness how proud Ned was of himself as he was able to communicate more effectively, and he was being understood," says Sharon.

It was devastating, however, when about a month before the final session was planned, Ned experienced a sudden onset of stuttering and paralysis of speech. "I was so afraid that all the progress Ned had made might be in jeopardy," states Sharon. "It saved me to have Oakland Family Services to call on with my worries. I was assured that this was probably a common hiccup in speech development. It resolved in about a week, just as predicted."

"I am thrilled that Ned met or exceeded every speech-related goal that we set. I knew how speech and other delays can have a lifelong impact if they are not addressed effectively. Today, Ned is a happy, chatty little boy who has many stories to share, questions to ask, and opinions to be made known!"

"Oakland Family Services made a huge difference for Ned as an individual, as well as our entire family."



BOARD OF DIRECTORS

The Oakland Family Services Board of Directors provides outstanding leadership, guidance and support at every level of the organization. These dedicated individuals volunteer their time, expertise and resources to improve the lives of others and ensure Oakland Family Services' programs and services meet the community need.

Thank you to the Board of Directors for all they have done and continue to do to help Oakland Family Services build brighter futures.

CHAIRMAN

Alan C. Johnson

VICE CHAIRMAN

Dee Wright-Mastlotti

SECRETARY

Michael R. Kramer

TREASURER

Robert W. Scharff

IMMEDIATE PAST CHAIR

Daniel J. Pienta

DIRECTORS

Bruce T. Colasanti

Laurie Cunningham

Paul DeRoche

Patricia Dilger

Dr. Patricia A. Dolly

Marla Drutz

Joe Dumars

Irma B. Elder

Betty Fisher

Laura Fraga

Lawrence L. Gladkwa

Guy Gordon

Stephen R. Gados

Sylvia J. Hagenlocker

Brigitte P. Harris

Darryl B. Hazel

Michael C. Killian

Thomas E. Kimble

Norman G. Klein

Lassie M. Lewis

Neena Mehta

Elizabeth W. Meter

Barbara M. Mironic

Frederick C. Naim

Susan C. O'Brien

Stephen J. Pickett

Mary Lou Quesnell

Mimi Kendan Seltzer

Alfred Toberman

Kenneth Whipple



PROGRAMS & SERVICES

For 93 years, Oakland Family Services' programs have responded to the changing needs of the community. Today, Oakland Family Services offers a continuum of prevention, education and treatment services that span the human life cycle to enrich the lives of children, strengthen families, and build brighter futures.

Examples of the impact Oakland Family Services' innovative programs had in the community in 2013 are:

- + Children in more than 1,000 families will have brighter futures through culturally sensitive programs that enhance parenting skills, strengthen family relationships, and help children enter school ready to succeed.
- + More than 200 children were provided with safe and loving homes, whether placed with an adoptive family or reunified with their parents.
- + Nearly 2,000 parents and relative or licensed caregivers attended trainings to provide children with more experiences that foster learning and development, helping children enter school with the skills they need to be successful.
- + Nearly 300 youths with serious emotional disturbances, and their families, learned skills to manage emotions and behaviors, so that children are able to achieve their goals at home, at school and with friends.
- + Nearly 5,800 people were helped to overcome issues such as depression, anxiety, grief and loss, substance abuse and troubled interpersonal relationships, improving social, family and work functioning.
- + More than 400 caregivers were provided with education on maximizing the quality of life of older adults.

EARLY CHILDHOOD SERVICES*nurturing healthy parent-child relationships*

- ✦ EARLY ON
- ✦ FUSSY BABY
- ✦ PARENTS AS TEACHERS

FAMILY PRESERVATION SERVICES*providing safe and secure homes for children in need*

- ✦ FOSTER CARE FOR CHILDREN
- ✦ PRIDE: PRE-SERVICE TRAINING FOR FOSTER PARENTS AND ADOPTIVE PARENTS
- ✦ ADOPTION SERVICES
- ✦ FOSTER HOME LICENSING
- ✦ FOSTER PARENTS' SUPPORT GROUPS

SCHOOL READINESS AND EDUCATION SERVICES*preparing children to succeed*

- ✦ CHILDREN'S LEARNING CENTER
- ✦ GREAT START READINESS PROGRAM ACHIEVING PRESCHOOL EXCELLENCE (GSRP A.P.EX.)
- ✦ EARLY LEARNING COMMUNITIES

BEHAVIORAL HEALTH SERVICES*addressing barriers to change and empowering individuals to thrive*

- ✦ MENTAL HEALTH TREATMENT
- ✦ SUBSTANCE ABUSE TREATMENT
- ✦ HISPANIC TREATMENT SERVICES
- ✦ PROJECT RECOVERY INTENSIVE SERVICES FOR MOTHERS (PRISM)
- ✦ ADOLESCENT SUBSTANCE ABUSE TREATMENT SERVICES

OLDER ADULT AND CAREGIVER SERVICES*maintaining an active and healthy lifestyle*

- ✦ EARLY IDENTIFICATION & INTERVENTION FOR SENIORS WITH DEMENTIA
- ✦ CRISIS INTERVENTION
- ✦ LEVEL OF CARE ASSESSMENTS
- ✦ CAREGIVER TRAINING PROGRAM
- ✦ INDIVIDUAL, FAMILY & GROUP COUNSELING
- ✦ OLDER ADULT SPECIALTY IN-HOME SERVICES (OASIS)

SPECIALIZED SERVICES FOR YOUTH*a program for children, adolescents and families funded through the Oakland County Community Mental Health Authority*

- ✦ INDIVIDUAL COUNSELING
- ✦ FAMILY COUNSELING
- ✦ GROUP COUNSELING
- ✦ CASE MANAGEMENT
- ✦ IN-HOME SERVICES
- ✦ PEER SUPPORT AND PARENT EMPOWERMENT
- ✦ RESPITE
- ✦ PSYCHIATRIC SERVICES
- ✦ 24/7 ACCESS TO PROGRAM STAFF



LIFE COMES FULL CIRCLE

for Glenda.

Glenda likes to say that since starting with Oakland Family Services her life has come "full circle." At an early age, Glenda's daughter, now 15, began to go into uncontrollable rages. She would hit, bite and kick. She would bang her fists on the wall and sometimes her head. No one in the family felt safe. Nothing the family did, and nobody they sought services from, was able to help the situation. Until they came to Oakland Family Services' Specialized Services for Youth program three and a half years ago.

A therapist from the program came into the home. She taught Glenda parenting techniques and worked with the whole family. The family began to make great progress. The rages slowed down. Relationships improved dramatically. With the help of Oakland Family Services, Glenda's daughter went from being two years behind academically, to surpassing her peers. She even won an award for academic excellence from the Somerset Collection.

Two years ago, Glenda was offered a position as a Parent Support Partner in the Specialized Services for Youth program, which she accepted. In this role, Glenda serves as a peer to parents in the program going through similar challenges to her family. Glenda says, "I help them realize their potential as parents. I focus on their strengths. I use my experience to encourage them. I tell them, I'm just like you and here's what I do. I use empathy and I believe I give them hope. And in return, I get strengthened."

"Oakland Family Services saved my family and changed my daughter's future. I am so glad to be a part of it."

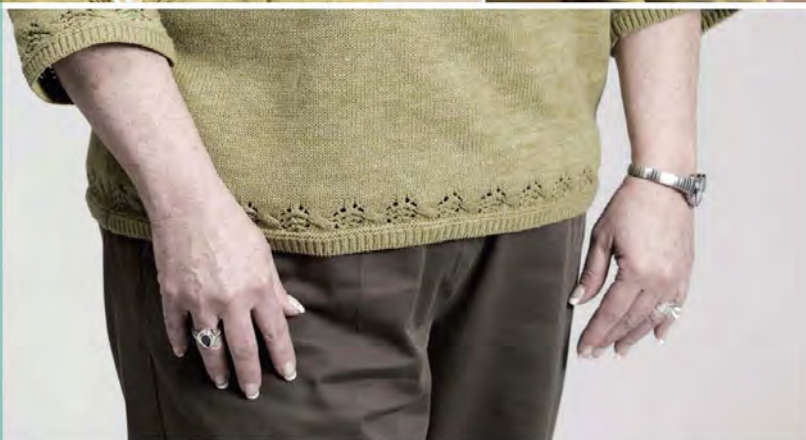
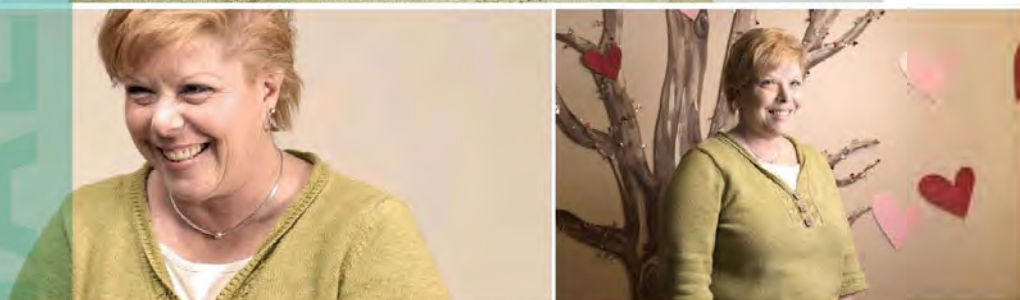



SUBSTANCE ABUSE

In therapy at Oakland Family Services, and with the help of my case manager, I have regained hope, my family, a job, food, my own apartment, legal rights to my nine-year-old son, goals and a sense of belonging. I owe my life, and the future of my son, to the assistance I received from Oakland Family Services.

FUSSY BABY AND EARLY ON

Jacob could not express himself and was biting and hitting to communicate. The Fussy Baby and Early On programs improved our lives and allowed us to communicate with Jacob. We are so grateful for the patience and commitment of the staff. Jacob is not biting or hitting. He is talking and learning. Thank you!

COUNSELING

The program has changed my life. It has helped me deal with my things and work through my mental health issues. I have meaning to my life now and can function day to day. It has allowed me to be the person that I want to be. Thank you!

GREAT START READINESS PROGRAM A.P.E.X.

Oakland Family Services was recommended by a close friend. I was hesitant for my child to go to preschool for a full day, but I trusted her recommendation. Since being here, my daughter has gained so much more math, literacy and social skills, all through play. She looks forward each morning to getting ready to go to school to be with her friends, too!

EARLY LEARNING COMMUNITIES

The experience is phenomenal. The classes and workshops leave me more educated about easy but fun things to do in my early childhood career. I always look forward to being taught and guided by the experienced staff you have.

SPECIALIZED SERVICES FOR YOUTH

My son has anxiety and social issues that caused real behavior problems. With the Specialized Services for Youth program, he learned to express himself and to talk about his feelings, which he could not do before. I am very pleased and can see a big difference in my son. I am forever grateful for the services of Specialized Services for Youth for my family.

EDUCATION

Giving children the fundamental skills they need to succeed in school.

Michelle ran a licensed day care for years, so she was skilled in managing young children's behavior. But her fourth child, Ethan, now three years old, presented her with behaviors she was not prepared for.

"It was a nightmare," says Michelle. "He was impulsive and very aggressive. He hit. He threw things. He even threw a stool at an adult. We did not feel safe. The kids didn't want to play with him. It was really frightening because he would dart away from me, oblivious to what was around him. One time he ran onto a main road; another into the middle of a parking lot and he was just missed by a car. My husband and I were worried that we couldn't keep him safe."

"I felt like a failure. I didn't know how to help my own child! And I had been so successful with children who had been difficult to handle."

"The change in Ethan has been amazing since he began attending A.P.E.X. [Great Start Readiness Program Achieving Preschool Excellence] last fall," says Michelle. GSRP A.P.E.X. uses the evidence-based early educational program High/Scope.

"Ethan's teacher is a miracle worker. Ethan's whole demeanor has changed. He has lots of friends. He's more focused. He responds to a normal voice. He learned conflict resolution and now he shares with other children. He learned how to 'plan, do and review.' He talks about his plans," states Michelle. "I see him learning. It's wonderful. He can count. He learned his ABC's. He learned to spell his name."

If it weren't for A.P.E.X. and the other services we received at Oakland Family Services, Ethan's future would have been much less bright," says Michelle.

And the changes in Ethan impact home life as well. "My kids are my life. This has brought us closer. The three younger children play together for hours. My oldest is around more. It has allowed us to be a family again. Thank you Oakland Family Services."

** Early On identified and addressed Ethan's gross and fine motor delays. Michelle enrolled with Ethan in Parents as Teachers, a program that teaches parents in effective parenting practices and promotes positive parent-child interactions. She attended Early Learning Communities' trainings to learn more about early childhood development and providing educational experiences.*

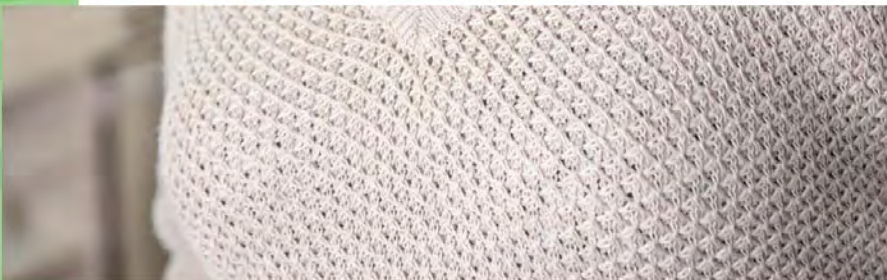

TO THE STAFF

For 93 years, Oakland Family Services has remained a cornerstone of strength and stability in our community. With compassion and expertise, the staff delivers hope through quality services and programs that make a real difference in the lives of the individuals, children and families the agency serves. It is their work that allows Oakland Family Services to advance its mission each and every day.

Dana Agrusa	Kenesia Cheatham	Lauren Grushoff
Meghan Alderson	Misty Chung	Sarah Hakala
Erika Alexander	Lori Clark	Andrea Hall
Juliana Alicea Seijo	Jaimie Clayton	Anne Hancock
William Alliston	Holly Coffman	Tara Hanigan
Alison Andrus-Gallway	Linda Coleman	Earl Harrington
Shannon Avenall	Velma Coleman	Therese Hocking
Amanda Barbosa	Ellene Corace	Colleen Horton
Brenda Bartenbaker	Rachel Crane	Ginger Houghton
Pamela Bartos	Karen Crapo	Melanie Hoyt
Amanda Beckman	Kathleen Crawford	Patricia Hurley
Carol Beggs	Allan Crumb	Derrick Jackson
Sandy Benson	Mary Beth Damone	Sonya Jackson
Margaret Berg	Tara Darter	Frances Johnson
Karen Blechinger	Ronald Davis	Julayne Johnson
Kimberly Bonk	April Delaney	Meagan Johnson
Steffanie Boudreau-Thomas	Rebecca Dickinson	Jennifer Jones
Cassandra Bowman	Teresa Dorta	Roberta Jones
Chasity Bradley	Betina DuBois	Karen Joy
Julie Brenner	Michael Earl	Kristin Joyce
Linda Brinson	Lezlee Eddy	Denise Kalinowski
Shirley Brogan	Susan Eichbrecht	Tiffany Karol
Meggan Brown	Kristy Eisenberg	Chelsea Kasperski
Rachael Brown	Cynthia Farlin	Laurin Katzenstein
Emily Brunke	Lyndsey Farlow	Ashley Keeney
Mary Burns	Brian Feldman	Kathleen Kiner
Megan Callaghan	Kylee Foote	Tekeo King
Brandi Campbell	Eliza Gedge	Loren Klug
Kym Carlson	Alishia Gertcher	Theresa Klunzinger
Consuelo Carrillo	Lisa Gillett	Matthew Knudsvig
Linda Caspary	Melissa Grigoriou	Carol Koenigsnecht



Chelsea Kortz	Carolyn Moody	Deborah Schmidt
Sharon Kosman	Vince Morency	Margaret Schroer
Rod Kovac	Christia Morris	Naomi Schwartz
Daniela Kovacs	Bridgette Nanni	Margaret Sclesky
Jennifer Kowalkowski	Marcela Nava	Dayle Seitz
Patricia Laukonis	Mary Nedela	Annette Shimkus
Allison Lawrence	Megan O'Guin	Stacey Sieraczynski
Sarah Lawrence	Malinda Odisho	Mary Simonelli
Esther Lee	Derek Odneal	Katie Sloan
Jasna Leova	Kristen Osebold	Deborah Smith
Angela Liegghio	Lori Panczak	Ira Smith
Julie Longstreet	Bobbie Parham	Amy Sochowicz
Maria Lucio-Banales	David Partlo	Gary Solansky
Kathleen Lynd	Karolina Pelc	Micheline Sommers
Wayne MacIntosh	Meghan Perrault	Teresa Spong
Dawn Mahaday	Briana Petlock	Lyda Stanzione
Kathleen Mallett	Gail Petruska	Jennifer Stoenbergh
Natalie Marchione	Brenton Place	Megan Stürzinger
Michella Marshall	Sara Platz	Jessica Stone
Michelle Martin	Dominique Pressnell	Kym Strozier
Michelle Masheff	Ann Marie Price	Maha Sulaiman
Lorraine Mayes-Buckley	Stacey Raymond	Shaun Taft
Menrose McBride	Vanessa Reading	Marlene Taormino
Douglas McCann	Nancy Rebar	Charlene Taylor
Jill McCormack	Marilyn Rie	Chontay Taylor
Jodi McGuire	Justin Rinke	Carol Teachworth
Melissa McMahon	Tiffany Robinson	Janet Terry
Steven Meerschaert	Marcela Rodriguez	Cassandra Thomas
Valerie Mercadante	Katherine Rose-Brisette	Lisa Thomas
Raynard Meridith	Raven Ross	Leslie Thompson
Laura Michalski	Sarah Sadovsky	Julie Tillman
Colleen Micklas	Mary Sam	Leticia Tovar-McCloud
Theresa Miller	Louise Samuel	Shirley Unger
Julie Mison	Desiree Sanders	Christina Van Solkema
Arlene Monroe	Shaniece Scarborough	

Ashely VanMaele
 Glenda Vidosh
 Angela Viller
 Alice Wainwright
 Melanie Watson
 Ellen Watts
 Carrie Welch
 Kimberly Wentz
 Malinda Werth
 Stephanie Wheeler
 Valerie Whitaker
 Jennifer White
 Michelle Wilder
 Christina Williams
 Jay Wilson
 Jessica Winter
 Marianne Winter-Long
 Yalandria Womach
 Allen Wood
 Stacy Young
 Kevin Zoromski
 Lisa Zubal-Leggett

CONTRACTORS

Jaswant Bagga
 Stephen Fabick
 Michael Gotlib
 Karen McCann

VOLUNTEERS

Deborah Barber
 Michelle Cassanova
 Herry Clayton

Michelle Davin
 Dietra Davis
 Jennifer Ellis
 Amy Gibbs
 Charles Johnson
 Tracey Leese
 Timothy Loticcia
 Allison Nichol
 Ann Nowak-Lawler
 Kaytie Ochenkowski
 Sue Pienta
 Diedra Snell-Evans
 Wanda Timmons
 Brooke Turner
 Christi Turner
 Eva Von Voss
 Ann Weidman

INTERNS

Carly Cenit
 Chelsea DeNio
 Elizabeth Dennis
 Andrea Hanson
 Valencia Hart
 Megan Holscher
 Colleen Horton
 Jessica Ognian
 Karolina Pele
 Margaret Schroer
 Andrew Smith
 Victoria Smith
 Carly Quintero



TO THE FRIENDS

The Friends of Oakland Family Services volunteer their time, energy and resources to improve the lives of children and families throughout the community.

Over the past 18 years, this group has grown from a handful of compassionate and committed women to more than 150 members.

The purpose of this diverse group of women known as the *Friends* is:

- ✦ to give their time, talents and leadership to support, as volunteers, the various Friends projects and programs of Oakland Family Services when the need arises; and
- ✦ to communicate, to the general public, awareness of these programs and their importance to the well-being of the children and their families in our community.

On behalf of the families served by the agency, Oakland Family Services thanks this dedicated group for their unwavering support and their generous spirit toward helping others.

CHAIRMAN

Dee Wright-Maslotti

FRIENDS ADVISORY BOARD

MEMBERS

*Julie A. Beals
 Susan Butkovich
 Christine C. Cooke
 Maureen T. D'Avanzo
 Lynn Ferron
 Judy Gardner
 Sylvia Hagenlocker
 Brigitte Harris
 Elise F. Hayes
 Cynthia D. Johnson
 Linda Juracek-Lipa*

*Mary Beth MacGuidwin
 Kathy G. Martin
 Karen May
 Susan C. O'Brien
 Cindy Ostrowski
 Kathryn A. Prior
 Gayle A. Roberts
 Mary L. Scharrff
 Joanne Ubriek
 Donna H. Young
 Amy S. Zimmer*

2013 FINANCIAL OVERVIEW

Oakland Family Services is truly grateful for the support of all of those who make its work possible. Oakland Family Services enjoys a diverse funding base including state and local grants and contracts, program fees, United Way from Southeastern Michigan, and contributions from individuals, foundations and organizations.

For more information on Oakland Family Services' financials, please visit www.oaklandfamilyservices.org.

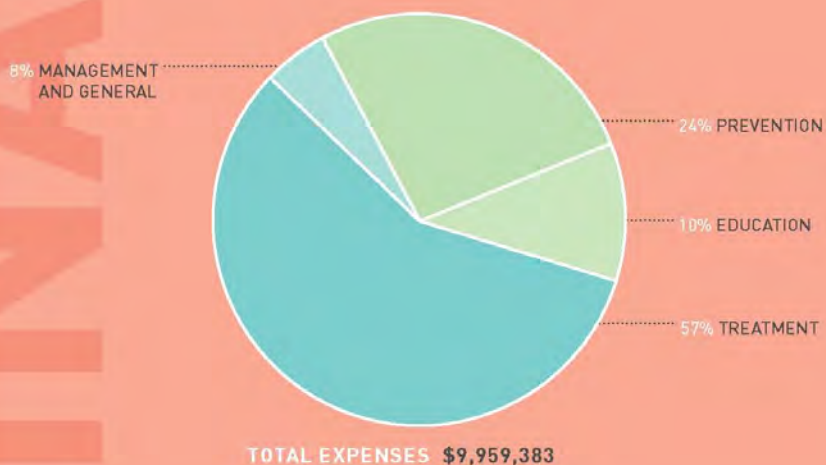
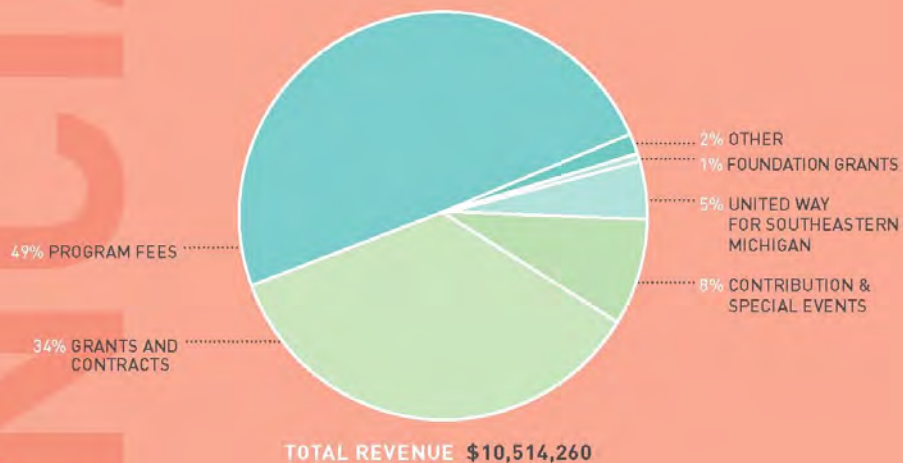

92% of the funds Oakland Family Services receives go directly to services.



- Area Agency of Aging 1-B
- Bank of America
- Community Mental Health and Substance Abuse Services of St. Joseph County
- Department of Health and Human Services, Substance Abuse and Mental Health Services Administration
- DeRoy Testamentary Foundation
- Genesee Health System
- Michigan Department of Corrections
- Michigan Department of Education
- Michigan Department of Human Services
- Michigan State University Farm to School Grant
- Oakland County Community Mental Health Authority
- Oakland County Health Division Office of Substance Abuse Services
- Oakland County 6th Circuit Court Family Division
- Oakland Integrated Health Network
- Oakland Schools Great Start Oakland
- Older Person's Commission
- Society for Information Management Detroit
- United Way for Southeastern Michigan
- Washtenaw Community Health Organization
- Windsor-Essex Children's Aid Society
- The Young Foundation

TREATMENT

Bringing help and hope to those struggling with depression, anxiety or addiction.



Amber had all the benefits of being raised in a supportive, close family, the second oldest of four daughters, all close in age. But the onset of depression in adolescence, and becoming involved in unhealthy and abusive relationships, set Amber on a course down a wrong path.

Leaving home at 17, Amber was introduced to drugs, and eventually heroin. Although she used heroin before becoming pregnant with Molly at age 23, she did not use during the pregnancy. However, reunited with Molly's father after the birth, she briefly started using again. Legal trouble ultimately led Amber into treatment in the Project Recovery Intensive Services for Mothers (PRISM) program at Oakland Family Services.

PRISM is a comprehensive and intensive substance abuse treatment program specifically designed to meet the needs of substance-abusing mothers and pregnant women. They are helped to maintain a substance-free lifestyle and provide safe and healthy parenting to their children.

"At first, I had to take it minute by minute, talking things out in my head...to think about things, rather than just act, I had to learn how to let go of old friends who were still using. That was pretty much everybody."

My life is changed," states Amber. "I'm happy I'm working and spending time with Molly. Since being in PRISM, my confidence is so much better. Before, I couldn't conceive of the life I have now. So much to be grateful for."

Amber knows that she will have to continue to work on her recovery plan. She says she's committed, not only for herself but for Molly. "I can now be the mother Molly needs, one she can depend on who is always there, like my mother was," says Amber. "I want to set an example of what Molly will want to be as a woman and a mother, not what she won't." Amber adds, "My relationship with my family is great now. We talk all the time."

"I am so grateful for the support I have received from Oakland Family Services. It has changed my, and Molly's, future."



IN 2013, DEXLAND FAMILY SERVICES LAUNCHED THE BRIGHTER FUTURE GIVING SOCIETY TO SUPPORT THE SUSTAINABILITY OF THE ORGANIZATION. WE ARE PLEASED TO HONOR THOSE WHO HAVE JOINED AT ONE OF THE THREE LEVELS:

Diamond Level - \$10,000 and above each year for five years

Ruby Level - \$5,000-\$9,999 each year for five years

Emerald Level - \$1,000-\$4,999 each year for five years

SUPPORTERS WHO HAVE JOINED THE BRIGHTER FUTURE GIVING SOCIETY ARE RECOGNIZED IN THESE PAGES OF THE ANNUAL REPORT WITH THE FOLLOWING SYMBOLS:

◆ Diamond

◌ Ruby

◌ Emerald

\$100,000 & ABOVE

Community Foundation for Southeast Michigan
United Way for Southeastern Michigan

\$20,000 - \$99,999

DeRoy Testamentary Foundation
Miriam Mondry Trust
◆ The Mort & Brigitte Harris Foundation
◆ The Young Foundation

\$10,000 - \$19,999

Mr. and Mrs. Herbert Fisher
Mr. and Mrs. Eric J. Krause
Pam and Bob Rossier

\$5,000 - \$9,999

Mr. and Mrs. Richard Cummings
Cunnington Family Foundation
◌ Mr. and Mrs. Edward E. Hagenlocker
HP Enterprise Services, LLC
Mrs. Robert J. James
Microsoft Corporation
◌ Mr. and Mrs. George R. Mrkonjac, Jr.
◌ Sandy and Rick Nahm
◌ Mr. and Mrs. William J. O'Brien, III
Penske Corporation
Ralph L. and Winifred E. Polk Foundation
Society for Information Management Detroit

◌ Mr. and Mrs. Richard R. Vlasic
Weiner Family Foundation
◌ Mr. and Mrs. Ken Whipple

\$2,500 - \$4,999

Ajax Paving Industries, Inc.

CDW

Elder Automotive Group

◌ Mr. and Mrs. J. Ferron
Mr. and Mrs. Guy Gordon
◌ Mr. Darryl B. Hazel and Ms. Sheila M. McEntee
◌ Mr. and Mrs. Alan C. Johnson
◌ Lassie M. and Jerry B. Lewis
Mr. and Mrs. Terrence M. Meter
Northern Trust Bank
Mr. and Mrs. Walter Oehrlein
◌ Mr. Stephen J. Pickett and Mrs. Gayle A. Roberts
Sammy C. and Betty R. Cupp Foundation
Martie and Bob Sachs
Spectrum Automation Company
Unilock Michigan, Inc.

\$1,500 - \$2,499

Mr. and Mrs. Thomas Anderson
Robert and Patricia Baer
Mr. and Mrs. Gurminder S. Bedi
Brownrigg Companies, Ltd.
Mr. and Mrs. James Caldwell, IV
Mr. and Mrs. Dennis Darin
Ms. Teresa L. Hartle
Joseph and Suzanne Orley Foundation
◌ Mr. Norman G. Klein
◌ Mr. and Mrs. Kirk N. Martin
Mercedes-Benz of Bloomfield Hills
Microsoft Matching Gifts Program
PNC Financial Services Group
RDM Associates
Reynolds & Reynolds
Trott & Trott, PC.
XO Communications

\$500 - \$499

ADP
Ann Dederick Fisher Fund
Jaswant and Surjeet Bagga
◌ Dr. and Mrs. Joseph A. Beals
Mr. and Mrs. Daniel T. Bickersteth
Brooke Striping, Inc.
Carnwath Excavating Company
◌ Mr. Charles Chandler
Cipparrone Contracting, Inc.
◌ Mr. and Mrs. Paul DeRoche
Detroit Auto Dealers Association
Dr. Patricia A. Dolly
Domino's Pizza
◌ Mr. and Mrs. Richard Donnelly
◌ Mr. and Mrs. Benjamin H. Earl
◌ Brenda and Michael Earl
◌ Mr. and Mrs. Douglas E. Ebert
Mr. and Mrs. John Farris
Mr. and Mrs. Phillip Wm. Fisher
Mr. and Mrs. James E. Forrest
Mrs. B. Gerson
Girls Golf, LLC
◌ Mr. and Mrs. Lawrence L. Gladchun
Mr. and Mrs. George H. Gordon
Mr. and Mrs. Perry W. Greene, III
◌ Mr. and Mrs. Judd Hart
Christina Heidrich
Mr. and Mrs. Scott F. Hengy
◌ Mr. and Mrs. Kirk Hewlett
Ms. Carnille K. Jayne
Mr. and Mrs. David Joswick
◌ Mr. and Mrs. Art Kealey, III
◌ Mr. and Mrs. Michael C. Killian
Kolene Corporation
◌ Mr. and Mrs. Michael R. Kramer
Mike and Jeanne Kunzman
Mr. and Mrs. Edward C. Levy, Jr.
Mr. and Mrs. Paul Lewis
Mr. and Mrs. Larry Lipa
◌ The Lisa and Brian Meer Foundation
◌ Ms. Bonnie A. Luternow
Major Cement Company
◌ Ms. Ann Manix and
Mr. Robert Cramer

◌ Mr. and Mrs. Richard E. Masilotti
Mr. and Mrs. Charles G. McClure
Mr. and Mrs. Shrikant C. Mehta
◌ Mr. and Mrs. Richard D. Miller
◌ Mr. Lee R. Miskowski
◌ Mrs. Sandra Morrison
The Nicholas and Louella Martin
Charitable Fund
P.K. Contracting, Inc.
◌ Mr. and Mrs. Daniel J. Pienta
Piper Trucking, Inc.
◌ Mr. and Mrs. Thomas A. Prior
Mr. and Mrs. Premnath Qafa
◌ Ms. Marnie Quinn
Rafalski Hare, PC.
Mr. and Mrs. Lloyd E. Reuss
◌ Samuel L. Westerman Foundation
◌ Mr. and Mrs. Leo Savoie
◌ Mr. and Mrs. Robert W. Scharff
◌ Ms. Theresa M. Schulz
◌ Seeds Marketing & Design
◌ Mr. and Mrs. Robert Shapland
◌ Mr. and Mrs. Robert A. Steingold
David and Sharon Sutton
Tennile Creek Excavating, LLC
TRW Automotive World
◌ Mr. and Mrs. Scott Ulnick
United Way of Metropolitan Dallas, Inc.
◌ Mr. and Mrs. John E. Utley
Vlasic Family Foundation
Eva Von Voss
W.C. Roney Foundation
◌ Mr. and Mrs. Michael J. Wagner
WDIV-TV Local 4
Ms. Marsha R. Weiss
◌ Mr. and Mrs. Laurence E. Winokur
Mr. and Mrs. Victor G. Wittkowski

\$500 - \$999

Mr. and Mrs. Kevin Adell
Mr. and Mrs. Robert Angell
Anonymous
Dr. and Mrs. William R. Back
Mr. and Mrs. Neal J. Barnett
Dr. Kathleen A. Barry

Berends Hendricks Stuart
Insurance Agency, Inc.
Tim and Susan Boese
CHAT of Michigan
Chubb & Son
Mr. and Mrs. Kevin P. Cleary
Mr. and Mrs. Jay L. Cooke
Mr. and Mrs. Clint B. Crook
CTS/Unitel
Dr. and Mrs. Keith L. Curtis
Mr. and Mrs. Jerry P. D'Avanzo
Delta Dental of Michigan
Rob and Cathy Demious
Donald and Jo Anne Petersen Fund
Don and Kay Duncan
Frances and Kenneth Eisenberg
Jim and Diana Elshoff
Lil and Alex Erdeljan
Dr. Stephen D. Fabick and
Ms. Debbie Haas
Fort Wayne Contracting, Inc.
Mr. and Mrs. Robert E. Freeburg
Freedman Benefits Group
Dr. and Mrs. Harold Z. Friedman
Gregory J. Schwartz & Co., Inc.
Mr. and Mrs. Martin D. Haron
Mrs. Robert Ho
Mr. and Mrs. Mark Hunt
Stephen and Heather Johnston
Dr. and Mrs. G. Robert Lesser
Marion & Robert Wyatt Foundation
Maxine and Stuart
Frankel Foundation
Mr. and Mrs. Jimmy D. McDonald
Brigitte and James McLernon
Ms. Jeanne Miller
Mr. and Mrs. Brian R. Mitchell
Mr. and Mrs. J. Michael Moore
Dr. and Mrs. Gordon M. Moss
MWB Contracting, Inc.
NDeX
Frances Nolte
Northern Trust Matching Gift &
Volunteer Grant Program

Lieutenant Colonel Ret. and
Mrs. Richard V. Oehrlein
Mr. and Mrs. Richard F. Palmer
Dr. Charlotte Podowski and
Mr. Charles Podowski
Mr. and Mrs. Stephen R. Polk
Mr. and Mrs. Steve R. Pollack
Mr. Robert W. Richards

Leslie Rose
Schneider National Foundation, Inc.
Mr. and Mrs. Wayne S. Segal
Mr. Frank Sheckell
Sheridan and Dick Snell

St. Andrew Catholic Church
Mr. and Mrs. Holger Strutz
Mr. and Mrs. Richard L. Toria
United Way of Washtenaw County
Mr. Anthony S. Weiland
Barbara C. Van Dusen

Mr. and Mrs. Ronald L.
Vander Molen
Mr. and Mrs. Daniel Vivian

Mr. and Mrs. Robert Wächler
Mr. Douglas R. Wescinski
Mr. Charles Williams
Mrs. James A. Williams
Mr. and Mrs. Milton Y. Zussman

WELLS FARGO

Ace Cutting Equipment &
Supply, Inc.
John and Susan Bookmyer
David and Frances Booth
Bozart Investment Consulting
Group of Wells Fargo Advisors
Siegfried and Rita Buschmann
Shaun and Kelly Carter
Timothy R. and Nancy Ann Cash
Mr. Leonard Charla and
Ms. Elizabeth DuMouchelle
Ms. Jaimie Clayton
Mr. and Mrs. David Dauch
David K. & Andrea Page
Philanthropic Fund
Detroit Spectrum Painters, Inc.

Mr. and Mrs. Charles H. Earl, Jr.
Mr. and Mrs. Kinder Essington
Mr. Robert Farr
Federated Campaign Stewards
Peggy and Dennis Frank
Mr. and Mrs. Martin S. Frenkel
Sandy and Jim Futterknecht

Mr. and Mrs. Lee M. Gardner
Barbara and Fred Goldberg
Mr. and Mrs. Tom J. Goldberg
Ms. Katherine Gorman
Mr. and Mrs. Richard L. Greer, Jr.
Mr. and Mrs. James A. Hogan, Sr.
Mr. and Mrs. Michael Ienna

Ellen Kahn
Russ and Nikki Kane
Dr. Paul Kantrowich
Mr. and Mrs. Jay H. Klein
Anne T. Lacin
The Law Firm of John F. Schaefer

Ms. Kathleen Lynd and Dr.
Willem Jansen
Malcolm & Beth Lowenstein
Foundation
Mr. and Mrs. Curtis Mann

John R. and Mary Lou Markstrom
Mr. and Mrs. Dan Maxwell
Mr. and Mrs. Joseph J. McCarthy
Ms. Shaun McGuire
Mr. Bob O. McMurray

Mr. and Mrs. Eugene Miller
Mr. and Mrs. Lawrence I. Millman
Mr. and Mrs. Christopher W. Mison
Mr. Grant Morisette
Mr. and Mrs. Robert J. Mylod

Mr. and Mrs. Brian E. Palmer
Mr. and Mrs. Robert V. Peterson
Portraits by Sayles
Anthony Rencher
The Honorable William and

Joan Richards
Mr. and Mrs. Bernard I. Robertson
Mr. and Mrs. Allan Segel
Mr. and Mrs. Paul G. Slocum
St. Paul United Methodist Church

Mr. Mark Steaney and
Ms. Nancy A. Steaney
Stewart, Beauvais & Whipple, PC
Mrs. Richard Strickland
Terry Barr Sales
Mr. Alfred Tobocman

The Townsend Hotel
Dr. and Mrs. Ronald W. Wadle
Mr. and Mrs. G. Richard Wagoner, Jr.
Mr. and Mrs. William A. Wiltzie, Jr.
The Honorable Joan E. Young
and Mr. Thomas Schellenberg
YourClause, LLC

WYLLIAMS

51 North Brewery
The A. Alfred Taubman
Foundation
Mr. and Mrs. Frederick M. Adams, Jr.
Larry J. and Louella G. Allen

Mr. and Mrs. Bruce J. Auten
Bank of America Matching Gifts
Guy L. Barron
Bay Products, Inc.
Mr. and Mrs. Robert P. Beck, II

Ms. Deborah A. Benton
Black Forest Wilderness Valley
Nancy and Lawrence Bluth
Mr. Richard J. Burnstein
Kerry and Carolyn Bush

Mr. and Mrs. Donald S. Campbell
Mr. and Mrs. Joseph D. Canedo
Mr. and Mrs. James D. Carpenter
Mr. and Mrs. Francois Castaing
Mr. and Mrs. Mel Clayton

Mr. and Mrs. Bruce T. Colasanti
Christ Church Cranbrook
Mr. and Mrs. James A. Cross
Mr. and Mrs. Craig DeRoche
Mr. and Mrs. Pierre Desmet

Mr. and Mrs. Terence M. Donnelly
Mr. and Mrs. Antonio G. Dorta
Ms. Carolyn Dulancy
Mr. and Mrs. Andrew Dutton
Eddie Merlot's Prime Aged

Beef and Seafood



Edward R. White Contractor, Inc.
Mr. Arthur W. Emerson
Dr. William R. Eyer
Mr. Joseph L. Falik and
Ms. Deborah Hecht

Ms. Marla Feldman
Ms. Doris M. Fell
Barbara Finn
Mr. and Mrs. Craig Fitzgerald
Mr. James Foley

Mr. and Mrs. Norman J. Fredericks, Jr.
Kim and Diane Gasior
Dr. and Mrs. James W. Gell
Douglas and Judy Gettel

Mr. and Mrs. C. James Ghesquiere, III
Glen Douglas Studio
Mr. Erich L. Graf
Marilyn and Peter Green
Mr. David L. Grenville

H.A. King Company, Inc.
Meg W. Harrison
Ms. Sharna D. Hatcher
Mr. and Mrs. Dale G. Hauer
Mr. and Mrs. Stewart A. Hayes

Mr. Jonathan Hershenhorn
Mr. and Mrs. James C. Holmes, Jr.
Mr. and Mrs. Richard Hook
Mrs. Bernard J. Howard
Dr. and Mrs. John A. Ingold

Mr. and Mrs. Randall R. Jessup
Mr. and Mrs. Richard J. Jessup
Mr. and Mrs. Stephen W. Jones
Mr. and Mrs. George J. Joseph
Mr. and Mrs. Robert E. Joyce, Jr.

Ms. Karen Keller
Mr. and Mrs. Gerd H. Keuffel
Mr. and Mrs. Thomas E. Kimble
Mr. and Mrs. Gary P. Kligman

Mrs. Julia V. Knevels
Charles Letts
Dr. and Mrs. Robert P. Lisak
Linda Lhota
Mr. and Mrs. Douglas J. Long

Mr. and Mrs. Timothy Lucken
Mr. and Mrs. Keith R. MacGuidwin
Mr. and Mrs. Thomas S. Maentz
Ms. Catherine Marchione
Mr. and Mrs. Luben Masheff

Mr. and Mrs. Matthew C. McElwee
Jane C. McKee
Mr. William D. Meagher
and Ms. Jeanne M. Kivi

Mr. and Mrs. Aaron A. Michael
Ms. Sharon E. Miller
Mr. Walter Mison
Mr. and Mrs. D. Scott Mitchell
MotorCity Casino

Dr. and Mrs. Donald Muenk
Nagle Paving Company
Dr. and Mrs. Stephen M. Olson
Mr. Geoffrey E. Orbach
Mr. and Mrs. Gregg L. Orley

Mr. and Mrs. Jeffrey W. Palmer
Gina Pemberton
Mr. and Mrs. Aaron Perrault
Mr. Dahlvin Peterson and Mrs.
Micheline Sommers

Mr. David Pterle
Mr. and Mrs. Bradley M. Rebar
Mr. and Mrs. Martin Reisig
Mr. and Mrs. John E. Rhame
Andrew and Anne Rich

Mr. and Mrs. Ross H. Roberts
Mr. and Mrs. Owen B. Rockentine
Mr. and Mrs. Brian J. Roney

Mr. and Mrs. Richard P. Rowan
Ms. Nicole Rzeppa
Mr. and Mrs. Thomas Saeli
Preeti Sanga

Mr. and Mrs. John F. Schaefer
Neil and Ro Schilke
Ms. Donna Seligman
Ms. Joya L. Shepard
Carole and Carl Shullman

Mr. D. Scott Smith
Ms. Barbara R. Smith
Mr. and Mrs. Kurt Smith
Ms. Gail Stolar
Karen G. Street

Mr. and Mrs. James W. Suhay, Jr.
Ms. Elana Sullivan
Janet and Dale Terry
Dr. and Mrs. Martin Tessler
Mr. and Mrs. Gary B. Twomey

United Way of Greater Portland
United Way of Metropolitan Chicago
Mr. and Mrs. Thomas Van Dusen
Mr. Peter C. Van Hull
Mr. and Mrs. Mark R. Vibert

Mr. Walter Vierschilling
Wabco Reman Solution
Mr. and Mrs. Thomas J. Wagner
Mr. and Mrs. Kenneth L. Way
Mr. and Mrs. James Weissenborn

Martin and Anne Welch
Mr. Henry Whiting, III and Mrs. Karen
Hagenlocker
Mr. and Mrs. Mark D. Wiedelman
Mr. Brian Williams

Dillard and Damaris Woods
Mr. and Mrs. Walter R. Young, Jr.
Mr. and Mrs. Andrew Zack

25 YEARS OR MORE

Ajax Paving Industries, Inc.
 Brownrigg Companies, Ltd
 Siegfried and Rita Buschmann
 Kerry and Carolyn Bush
 Mrs. Mary Rita Cuddohy
 David and Andrea Page Family Fund
 DeRoy Testamentary Foundation
 Brenda and Michael Earl
 Lil and Alex Erdeljan
 Mr. and Mrs. Herbert Fisher
 Mr. and Mrs. Craig Fitzgerald
 Dr. and Mrs. James W. Gell
 Mrs. B. Gerson
 Mr. and Mrs. Lawrence L. Gladchun
 Mr. and Mrs. Edward E. Hagenlocker
 Meg W. Harrison
 Christina Heidrich
 Irving E. and Doris L. Goldman Foundation
 Mr. and Mrs. Richard J. Jessup
 Mr. and Mrs. Stephen W. Jones
 Norb and Carole Keller
 Mr. Norman G. Klein
 Lassie M. and Jerry B. Lewis
 The Mort & Brigitte Harris Foundation
 Mr. and Mrs. George R. Mirkovic, Jr.
 Mr. and Mrs. Walter Oehrlein
 P.K. Contracting, Inc.
 Piper Trucking, Inc.
 Mr. and Mrs. Lloyd E. Reuss
 Leslie Rose
 Neil and Ro Schülke
 Mrs. Richard Strickland
 Mr. Alfred Tobocman
 Eva Von Voss
 W. C. Roney Foundation
 Mr. and Mrs. Ken Whipple

15 YEARS

Tim and Susan Boese
 Christ Church Cranbrook
 Don and Kay Duncan
 Peggy and Dennis Frank
 Mr. and Mrs. Guy Gordon
 Ms. Velda G. Kelly

Dr. Myron and Joyce La Ban
 Charles Letts
 Mr. and Mrs. David G. Miles
 Mr. Robert W. Richards
 Mr. and Mrs. Robert W. Scharff
 The Young Foundation

10 YEARS

Dr. and Mrs. Joseph A. Beals
 Donald E. and Jo Anne Petersen Fund
 Mr. and Mrs. J. Ferron
 Sandy and Jim Futterknecht
 Marilyn and Peter Green
 Teresa L. Hartle
 Mr. and Mrs. Eugene L. Hartwig
 Mr. and Mrs. J. Michael Losh
 Mr. and Mrs. Kirk N. Martin
 Mr. and Mrs. Terrence M. Meter
 Esther N. Pamel
 Martie and Bob Sachs
 Ms. Queenie Sarkisian
 Stewart, Beauvais, & Whipple, PC
 Barbara C. Van Dusen

11 YEARS

Mr. and Mrs. Dennis Alexejun
 CTS/Unitel
 Mr. and Mrs. Jerry P. D'Avanzo
 Ron and Mary Deneweth
 Mr. and Mrs. Douglas E. Ebert
 Edward R. White Contractor, Inc.
 Mr. and Mrs. Kinder Essington
 Mr. and Mrs. Douglas E. Gettel
 Mr. and Mrs. Martin Haron
 Mr. and Mrs. Dale G. Hauer
 Mr. Darryl B. Hazel and Ms. Sheila M. McEntee
 Mr. and Mrs. Gunther Herbig
 Mrs. Robert J. Janes
 Hal and Susan Kozs
 Jane C. McKee
 Brigitte and James McLernon
 The Nicholas and Louella Martin Charitable Fund
 Mr. and Mrs. William J. O'Brien, III
 Steven and Mary Sclawy
 Ted J. Simon and Mary Ann Simon
 Mary V. Simonelli

Sheridan and Dick Snell
 David and Sharon Sutton
 United Way for Southeastern Michigan
 Mr. and Mrs. G. Richard Wagoner, Jr.
 Mr. and Mrs. Milton Y. Zussman

5 YEARS

Dr. and Mrs. William R. Back
 First Presbyterian Church of Farmington
 Mr. and Mrs. Walter W. Fisher
 Mr. and Mrs. James A. Hogan, Sr.
 Mr. and Mrs. Sidney Kelly
 The Law Firm of John F. Schaefer
 Mr. and Mrs. Edward C. Levy, Jr.
 Mr. and Mrs. Thomas S. Maentz
 Marion and Robert Wyatt Foundation
 Mrs. Sandra Morrison
 Mr. and Mrs. Gregg L. Orley
 Portraits by Sayles
 Mr. and Mrs. Thomas A. Prior
 Mr. and Mrs. Ross H. Roberts
 Mr. and Mrs. Carl S. Shullman
 Karen G. Street
 Mrs. Lawrence M. Weiner
 Mr. and Mrs. Walter R. Young, Jr.

Mr. Lee R. Miskowski
 Northern Trust Bank
 Mr. and Mrs. Robert H. Pastor
 SAKS Fifth Avenue
 Mr. and Mrs. Joseph D. Serafini
 Mr. and Mrs. Michael S. Smith
 Philip and Victoria Sotroff
 Dr. and Mrs. Martin Tessler
 Mr. and Mrs. Scott Ulnick
 Mr. and Mrs. Thomas J. Wagner

1 YEAR

The Berry Foundation
 Black Forest Wilderness Valley
 Mr. and Mrs. William Bruner
 Community Foundation for Southeast Michigan
 Jim and Diana Elshoff
 Joan and Ira Firestone
 Mr. and Mrs. Norman J. Fredericks
 Phebe and Sid Goldstein
 Mr. and Mrs. James C. Holmes, Jr.
 HP Enterprise Services, LLC
 Intraco Corporation Employees
 Jeanette and Richard Keramedjian
 Mr. and Mrs. Karl K. Klipfel
 Bobbie and Bob Larson
 Dr. and Mrs. G. Robert Lesser
 Mr. and Mrs. Keith R. MacGuidwin
 Malcolm & Beth Lowenstein Foundation
 Mr. and Mrs. Richard E. Masloti
 Mr. and Mrs. Donald A. McMechan

Mr. and Mrs. Alan R. Arnetdt
 Mr. and Mrs. Lowell V. Apegeche
 Ms. Michelle E. Aveda
 Robert and Patricia Baer
 Jaswant and Surjeet Bagga
 Mr. and Mrs. Gurminder S. Bedi
 David and Frances Booth
 Mrs. William E. Davidson
 Frances and Kenneth Eisenberg
 Dr. Stephen D. Fabick and Ms. Debbie Hanz
 Mr. and Mrs. Richard Gabrys
 H.A. King Company, Inc.
 Mr. and Mrs. Michael R. Kramer
 Mr. and Mrs. Douglas J. Long
 Mr. and Mrs. Curtis J. Mann
 Mr. and Mrs. Dan Maxwell
 Mr. and Mrs. Richard H. May
 Mr. and Mrs. Wade Mezey
 Dr. and Mrs. Donald Muenk
 Mr. and Mrs. Paul G. Nelson
 Frances Nolte
 Mr. and Mrs. Steve R. Pollack
 Spectrum Automation Company
 Mr. and Mrs. Robert S. Swanson
 Dr. and Mrs. Paul G. Thomas
 Mr. and Mrs. Richard L. Tomis
 Unilock Michigan, Inc.
 Mr. and Mrs. Mark R. Vibert
 Dr. and Mrs. Ronald W. Wadle
 Mr. and Mrs. Kenneth L. Way
 Mr. and Mrs. Joseph A. Wolf, Jr.

15 YEARS

The A. Alfred Taubman Foundation
 Alan Baas
 Mr. and Mrs. Daniel T. Bickersteth
 Mr. Robert A. Brandenburg
 Mr. and Mrs. Gerald D. Brice
 Florence L. Brownfain
 Carl's Golfand, Inc.
 Mrs. Karen Caserio
 Timothy R. and Nancy Ann Cash
 Mr. and Mrs. James A. Cross
 Karen DeKoker
 Mr. and Mrs. Charles H. Earl, Jr.
 Ms. Doris M. Fell
 Mr. and Mrs. Bruce Frankel
 Ms. Marie Gemmel
 Barbara and Fred Goldberg
 Mr. and Mrs. Stewart A. Hayes
 Mr. and Mrs. Larry L. Herb
 Mr. and Mrs. Alan C. Johnson
 The Joseph & Suzanne Orley Foundation
 Mike and Jeanne Kuntzman
 Dr. and Mrs. Nicholas J. Lekas
 Mr. and Mrs. Paul Lewis
 Linda Lhota
 Dr. and Mrs. Oscar N. Link, D.D.S.
 Mr. and Mrs. Michael A. Loricchio
 Ms. Kathleen Lynd and Dr. Willem Jansen
 Ms. Yvonne McCready
 Mr. and Mrs. Brian Meer
 Mr. and Mrs. Charles Pelton
 Mr. and Mrs. William A. Penner, Jr.
 Mr. and Mrs. Charles H. Sidor
 Mr. and Mrs. Robert J. Stapleton
 Mr. Mark Stesney and Ms. Nancy A. Stesney
 Mrs. Rebecca Vlasic
 Mr. and Mrs. Michael J. Wagner
 Mr. and Mrs. James Weisenborn
 Mr. and Mrs. Reese C. Zantop

10 YEARS

Mr. and Mrs. Jay L. Cooke
 Mr. and Mrs. Thomas W. Cunningham
 Mrs. Robert Cutler
 Mr. and Mrs. Michael V. Domlewicz

Elder Automotive Group
 Mr. and Mrs. Paul D. Gard
 Mr. and Mrs. Lee M. Gardner
 Mrs. Suzanne L. Hartman
 Mrs. Linda Helme
 Mr. and Mrs. Timothy P. Hildebrand
 Mr. and Mrs. Tony Hockstad
 Ms. Patricia Ignatius and
 Dr. Werner C. Roennecke
 Ms. Jane Imerman
 Dr. Mark and Gail Riggs Kelley
 Mr. W. W. King
 Mr. and Mrs. Joseph J. Kokoszka
 Mr. David Lichtenstein
 Ms. Ann Manix and Mr. Robert Cramer
 Mr. and Mrs. Joseph J. McCarthy
 Mr. Robert O. McMurray, Jr.
 Mr. and Mrs. Shrikant C. Mehta
 Mr. and Mrs. Michael R. Mihalic
 Cecily and Jim O'Connor
 Mr. and Mrs. Bernard I. Robertson
 Mr. and Mrs. Thomas Sacli
 Mr. and Mrs. Leo Savoie
 Mr. and Mrs. Gary B. Twomey
 Mrs. James A. Williams

5 YEARS

Mr. and Mrs. Roger R. Anderson
 Mr. and Mrs. Evan Biafore
 Cipparrone Contracting, Inc.
 Dr. and Mrs. John B. Clarie
 Ms. Jaimie Clayton
 Mr. and Mrs. Bruce T. Colasanti
 Mr. and Mrs. Dennis Damm
 Dawda, Mann, Mulcahy & Sadler, PLC
 Mr. and Mrs. Benjamin H. Earl
 Mr. and Mrs. George H. Gordon
 Mr. and Mrs. Stephen R. Guidos
 Mrs. William L. Kalu
 Mr. and Mrs. William Katzenstein
 Ms. Bonnie J. Kelly
 Ms. Stephanie T. Le
 Mr. and Mrs. John Liadis
 Mr. John A. Lisiecki and Ms. Rosemary K. Bayer
 Dr. and Mrs. Bruce A. Margulis



Mr. Stephen J. Pickett and Ms. Gayle A. Roberts
 Mr. and Mrs. John B. Quay
 Ms. Joan A. Sneyd
 Ms. Beth K. Stein
 Mr. and Mrs. James W. Suhay, Jr.
 Mr. James H. Trask and
 Ms. Frances R. Hammond
 Mr. and Mrs. David Trush
 Mr. and Mrs. Thomas C. Webb
 Martin and Anne Welch

10 YEARS

Anonymous
 Mr. and Mrs. Steven R. Briggs
 Brooks Striping, Inc.
 Mr. and Mrs. Van Bussmann
 Mr. and Mrs. John Caponigro
 Mr. and Mrs. Gary Cynowa
 Mr. and Mrs. Robert Denious
 Mr. and Mrs. James E. Forrest
 Glen Douglas Studio
 Mr. and Mrs. Hanley M. Gurwin
 Ms. Andrea L. Harris
 Mr. and Mrs. Carl A. Hasschwander
 Russ and Nikki Kane
 Mr. and Mrs. Jay H. Klein
 Anne T. Larin
 Mr. and Mrs. William B. Larkin
 Mr. and Mrs. Michael Leinius
 Maxine and Stuart Frankel Foundation

Mr. and Mrs. Charles G. McClure
 Mercedes-Benz of Bloomfield Hills
 Mr. and Mrs. Eugene Miller
 Mr. and Mrs. Lawrence I. Millman
 Dr. and Mrs. Gordon M. Moss
 MotorCity Casino
 Nagle Paving Company
 Mr. and Mrs. David G. Ong
 Ms. Mary Jo Paquet
 Penske Corporation
 Mr. and Mrs. Daniel J. Pienta
 Mr. Joseph T. Racey
 Mr. and Mrs. Bradley M. Rebar
 Mr. and Mrs. Robert E. Rossiter
 Ms. Valentine Samuels
 Mr. and Mrs. Lloyd A. Schwartz
 Mr. Robert L. Siler and Ms. Patricia Hill Burnett
 The Townsend Hotel

FAMILY

AMI AND VITO ANTONUCCI
Mrs. Sandra Morrison

MICHAEL BETMAN
Mr. and Mrs. Mel Clayton

DINA AND PATRICK CUNNINGTON
Mrs. Sandra Morrison

LAURIE AND TOM CUNNINGTON
Mrs. Sandra Morrison

IRMA ELDER
Mrs. Sandra Morrison

HANAN AND RIAD FARAH
Mrs. Sandra Morrison

BETTY AND HERB FISHER
Mr. and Mrs. John C. S. Street

ARDICE AND PERRY GREENE
Mrs. Sandra Morrison

BRIGITTE AND MORT HARRIS
Mr. and Mrs. Robert J. Mylod

MARTINE LE GALLAIS
Mr. and Mrs. Holger Strutz

NEENA AND SHRIK MEHTA
Mrs. Sandra Morrison

STEPHEN PICKETT
Mr. Jonathan Herchenhorn

NADA AND SAM SIMON
Mrs. Sandra Morrison

KATIE AND SAM VALENTI
Mrs. Sandra Morrison

MEMORIAL

DR. DONALD L. AMBROSE
Mr. and Mrs. Walter Oehrlein

AL ASIN
Mr. and Mrs. Mel Clayton

DR. WILLIAM CASKEY
Mr. and Mrs. Walter Oehrlein

JULIA COBB
Ms. Jamie Clayton

MARILYN DORFMAN
Mr. and Mrs. Donald J. Hartman

THERESE DOW
Mr. and Mrs. Walter Oehrlein

SAIDIE EGELAND
Ms. Michelle E. Areeda

FRED ERB
Mr. and Mrs. Walter Oehrlein

NORMAN J. FREDERICKS, JR.
Mr. and Mrs. Frederick M. Adams, Jr.
Mr. and Mrs. Tod Butler
Chicita Family
Mr. Michael T. Dunigan
Barbara Finn
Mrs. Betty Fisher

Mr. James Foley
Jack and Randy O'Hara
Mr. and Mrs. Timothy Luken
Mr. and Mrs. Walter Oehrlein
Mr. and Mrs. Jeffrey Volk
Dr. and Mrs. Ronald W. Wadle
Honorable Joan E. Young and Mr. Thomas Schellenberg
Mr. and Mrs. Paul E. Young

EDWARD GIRARDOT
Mr. and Mrs. William M. Harber

SARAH WEINER KEIDAN
Mr. Erich L. Graf



C. B. KIRKPATRICK
Mr. and Mrs. Walter Oehrlein

JOE LARAMIE
Mr. and Mrs. Walter Oehrlein

JULIE LYONS
Mr. and Mrs. Walter Oehrlein

KIRK V. DEHRLEIN
Roger R. and Andree G. Anderson
Mr. and Mrs. Bruce J. Auten
Guy L. Barron
Jack Christian
Mr. Arthur W. Emerson

Mr. and Mrs. John A. Fitzpatrick
C. Lee and Patricia Hochstein
Dr. and Mrs. John A. Ingold
Mr. and Mrs. J. Lee Juett
Dr. Paul Kantrowich
Mr. and Mrs. Gerd H. Keuffel
Gregory J. Schwartz & Co., Inc.
Mr. Harold Koerber
Mr. and Mrs. Paul Lamarche
Mr. and Mrs. Charles E. Mann
Mr. and Mrs. Charles A. Murray
Mr. and Mrs. David G. Ong
Mr. Marshall Potter
Mr. and Mrs. John F. Schaefer

Mr. and Mrs. Robert Schaff
Steven and Barbara Shumer
Ms. Gail Stolar
Charlotte B. Terry
Mr. and Mrs. Thomas Van Dusen
Mr. Peter C. Van Hull
Mr. and Mrs. Steven J. Wall
Mr. and Mrs. Charles H. Whitelaw, Jr.

DONNA PAROLINI
Mrs. Sandra Morrison

JEANNETTE PERNIE
Mr. and Mrs. Walter Oehrlein

HERB PINTGEN
Mr. and Mrs. Walter Oehrlein

PAUL RICKER
Mr. and Mrs. Walter Oehrlein

GAYL M. SMITH
Mr. and Mrs. Walter Oehrlein

MRS. FRIEDA WILLIAMS
Alfred Tobocman

ANTHONY ZOLLO
Mr. and Mrs. Walter Oehrlein

PLANNED GIFTS

Securing Our Future

Endowments ensure that vital services can be delivered in uncertain economic times and provide essential dollars to leverage new funding for innovative community programs. Through planned giving, donors benefit the community beyond their lifetime. Members of the Board of Directors and the staff would like to recognize the donors whose generosity made it possible for Oakland Family Services to launch and build its Endowment Initiative.

The following individuals are commended for their faith in Oakland Family Services and the ability to continue its outstanding work on behalf of children and families.

ENDOWMENTS

The following donors have made gifts to secure the future of Oakland Family Services:

*Mr. and Mrs. Frederick M. Adams, Jr.
Mr. and Mrs. Mandell L. Berman
Mr. and Mrs. Eric D. Booth
Brenda and Michael Earl
Mrs. Irma Elder
Mr. and Mrs. Herbert Fisher
Samuel and Jean Frankel Foundation
Mrs. Edward J. Green
Mr. and Mrs. Edward E. Hagenlocker
David M. Handleman
Mort and Brigitte Harris
Mr. and Mrs. Martin Inglis
Dr. Sarah W. Keidan
Sonya and Norman Klein
Zina and Michael Kramer*

*Lassie M. and Jerry B. Lewis
Mr. and Mrs. J. Michael Losh
Ann Manix and Robert Cramer
The Manix Family Foundation
Sandy and Dan Morrison
Barb and George Mikonic
Mr. and Mrs. Eino Nurme
Susan and William O'Brien
Mr. and Mrs. Walter Odvleim
Mr. and Mrs. Robert Schaff
Mary V. Simonelli
Kimberly and Ken Whipple*

BEQUESTS

The following donors have remembered Oakland Family Services in their estate planning:

*Nena and Sidney Dillick
Mr. Lawrence L. Gladshan
Dr. Sarah W. Keidan
Mr. Thomas E. Kimble
Mr. and Mrs. Lee R. Miskowski
Mr. and Mrs. G. Peter Smith*





OAKLAND FAMILY SERVICES

PONTIAC

114 Orchard Lake Road
Pontiac, MI 48341
248.858.7766

BERKLEY

2351 West Twelve Mile Road
Berkley, MI 48072
248.544.4004

ROCHESTER HILLS

130 Hampton Circle, Suite 100
Rochester Hills, MI 48307
248.853.0750

WALLED LAKE

2045 E. West Maple Road, Suite D-407
Walled Lake, MI 48390
248.624.3812

WWW.OAKLANDFAMILYSERVICES.ORG